

Q1, Q2 Terrace

Architect (HQ)
S.D.
(BALWANT SINGH)

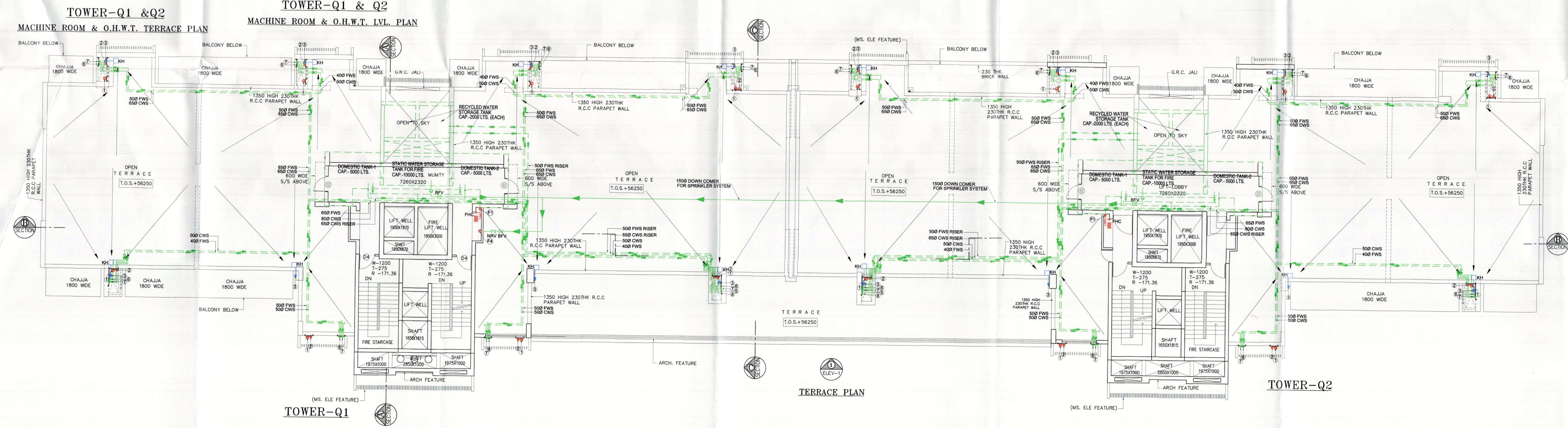
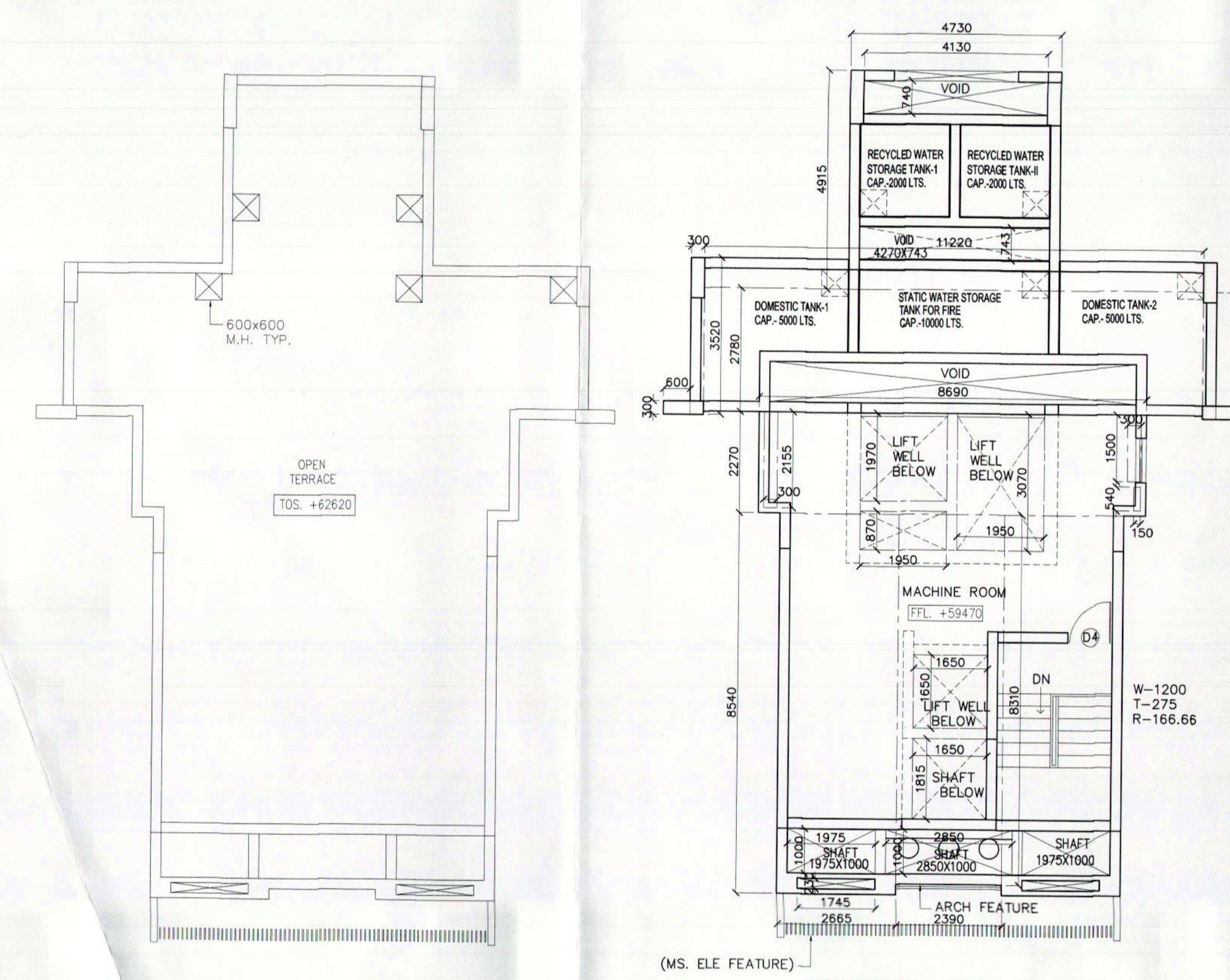
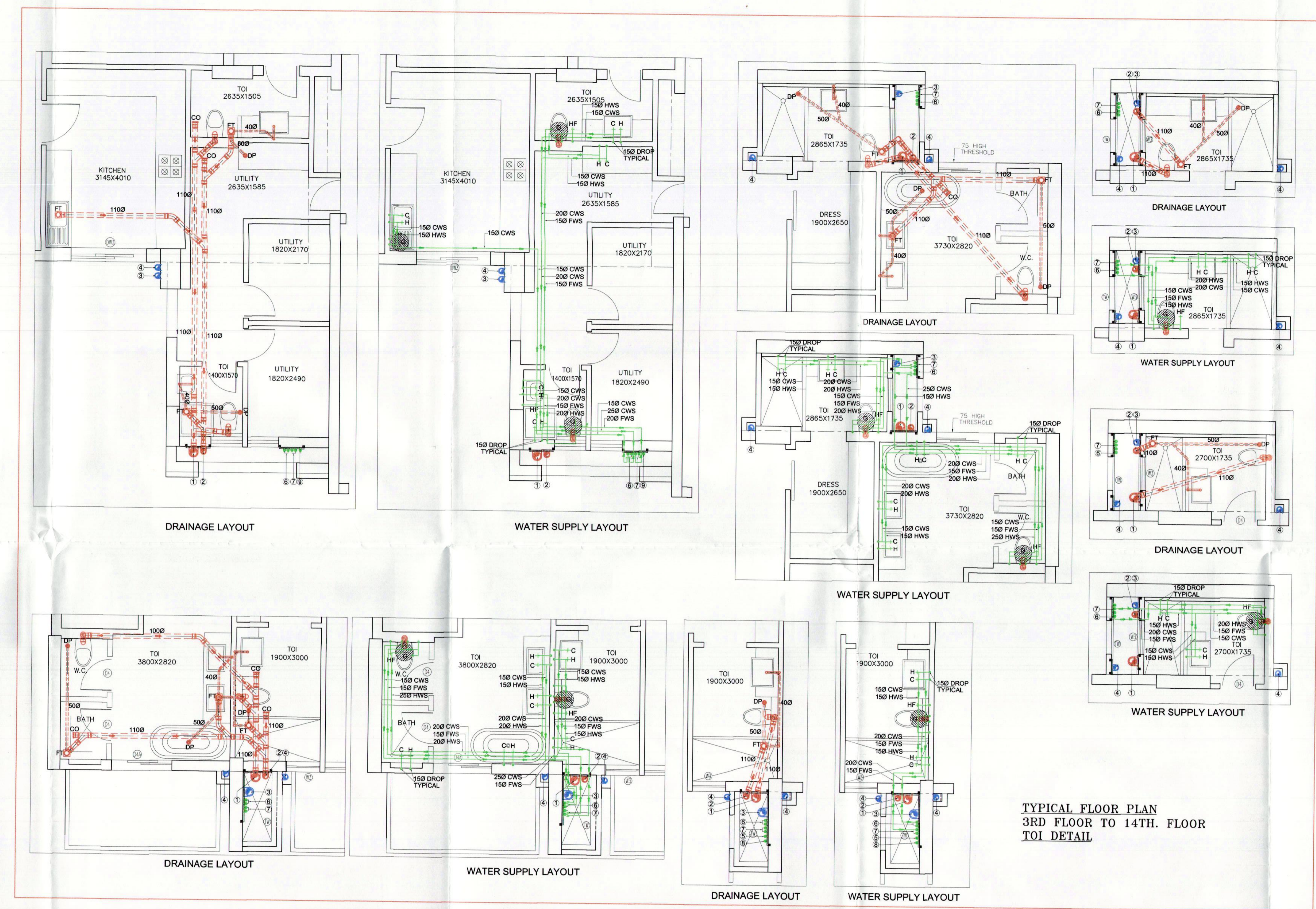

ARCHITECT'S SIGN: BHUPENDRA KUMAR ARCHITECT CA/2004/33978

CLIENT'S SIGN: For Essel Housing Projects Pvt. Ltd.

CLIENT: REVISED PROPOSED TOWER Q1, Q2, R1, R2, R3, R4, S1, S2 & T GROUP HOUSING COLONY FOR AN ADDITIONAL AREA MEASURING 1.75 ACRES (LICENSE NO. LC-2246/PAN/2016/2025 DATED 22-09-2016 AND ADDITIONAL AREA MEASURING 0.19375 ACRE (LICENSE NO. LC-249/PAN/2016/2020 DATED 22-09-2016 IN AHEAD LICENSE GRANTED GROUP HOUSING COLONY MEASURING 34.57 ACRES LICENSE NO. 48 OF 1995, DATED 20.12.1995, LICENSE NO. 61 OF 2004, DATED 01.06.2004 AND LICENSE NO. 32 & 33 OF 2005, DATED 11.07.2005, TOTAL AREA 36.51875 ACRES IN SECTION-28, GURGAON HANSEER URBAN COMPLEX BEING DEVELOPED BY ESSEL HOUSING PROJECTS (P) LTD. IN COLLABORATION WITH SH. RAMBIR SINGH & SH. AJAY AND MOONLIGHT CONTINENTAL PVT. LTD.

BUILDING NO. Q1 & Q2

SHEET TITLE TERRACE, MACHINE ROOM & O.H.W.T. LVL. PLAN

SCALE 1:100

CHECKED DATE 14-01-17

ARCHITECT SAHA (R) ASSOCIATES ARCHITECTS PLANNERS & INT. DESIGNERS D-22, PAMPOSITE ENCLAVE, (L.G.F.) NEW DELHI-110048

PHONE: 26285932, 26461121 email: bhupasha@gmail.com

PRODUCED BY AN AUTODESK EDUCATIONAL PRODUCT

PRODUCED BY AN AUTODESK EDUCATIONAL PRODUCT