

ELEVATION-1

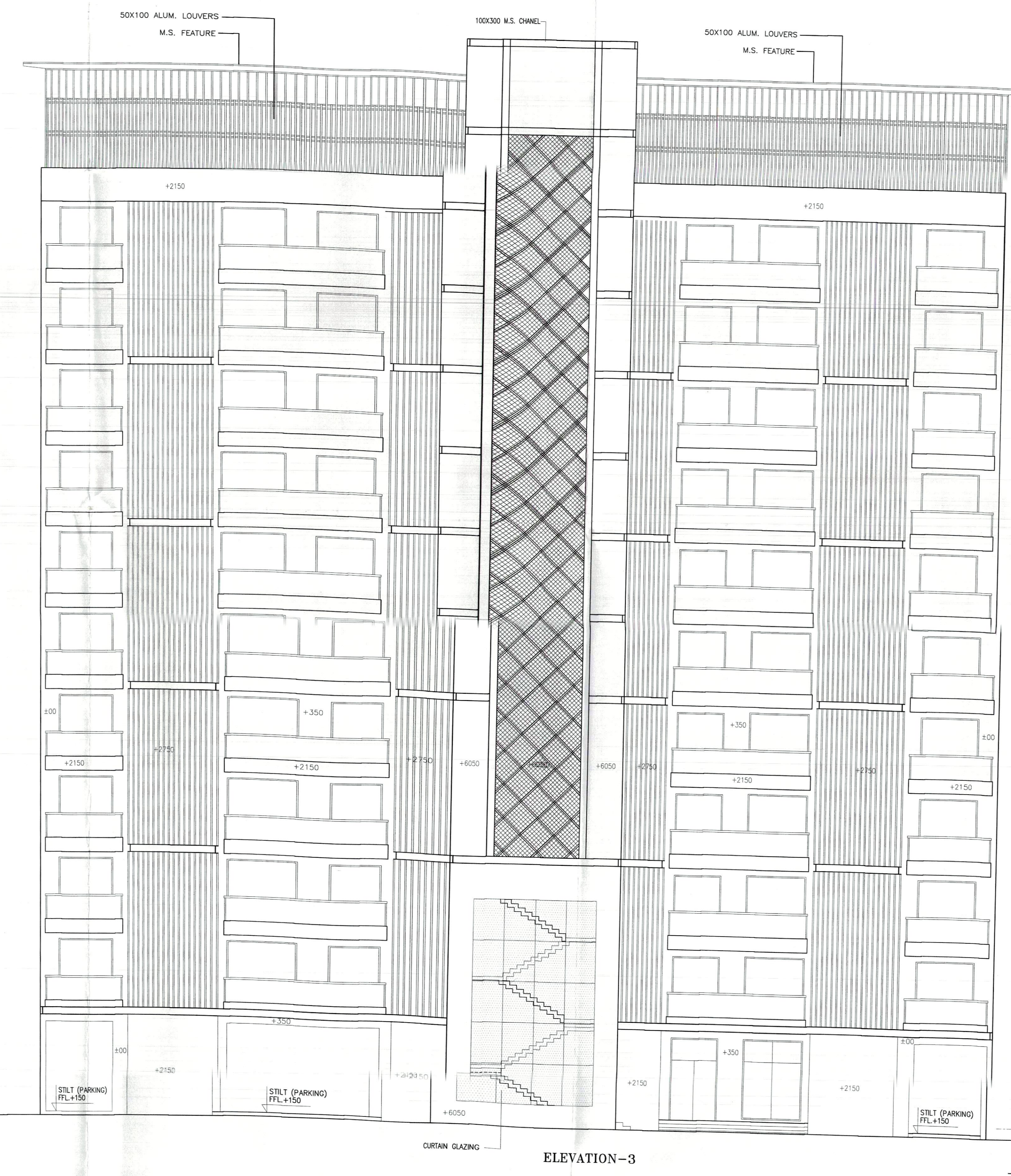

ELEVATION-3

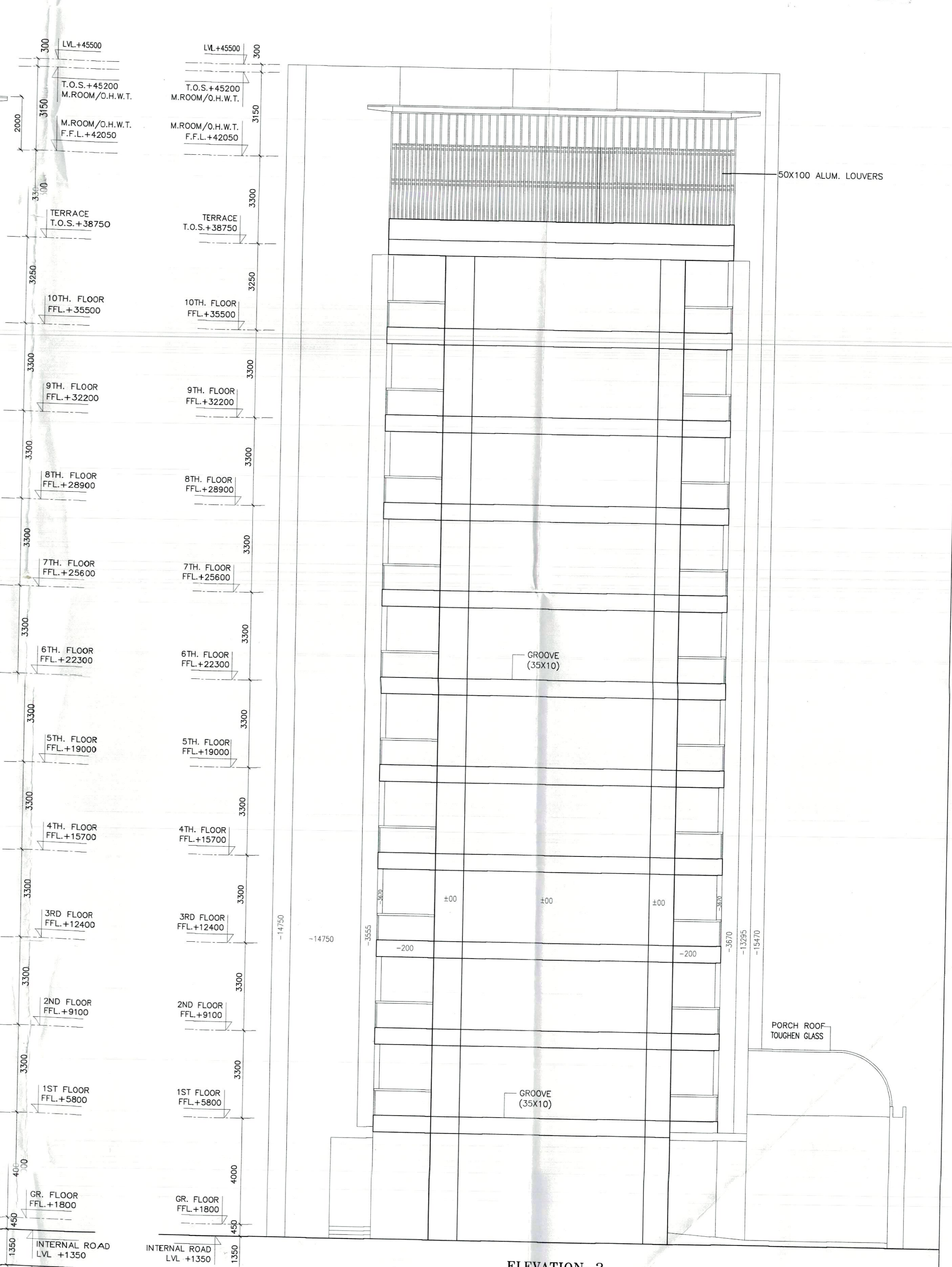

ELEVATION-2
ELEV.-4 IS MIRROR IMAGE ELEV.2

ARCHITECT'S SIGN
 BHUPENDERA KUMAR
 ARCHITECT
 CA/2004/33978

CLIENT'S SIGN
 For Essel Housing Projects Pvt. Ltd.

CLIENT
 REVISED /PROPOSED TOWER Q1,Q2,R1,R2,R3,R4,S1,S2 & T
 GROUP HOUSING COLONY FOR AN ADDITIONAL AREA MEASURING 1.75 ACRES
 (LICENSE NO. LC-224(G)-P/MS/2016/20025 DATED 22-09-2016 AND
 ADDITIONAL AREA MEASURING 0.19375 ACRE (LICENSE
 NO.LC-224(F)-P/MS/2016/20030 DATED 22-09-2016) IN ALREADY LICENSE
 GRANTED GROUP HOUSING COLONY MEASURING 34.575 ACRES (LICENSE NO.
 48 OF 1995, DATED 20.12.1995, LICENSE NO. S1 OF 2004, DATED 01.06.2004
 AND LICENSE NO.32 & 33 OF 2009, DATED 11.07.2009, TOTAL AREA 36.51975
 ACRES IN SECTOR-28, GURGAON-MANESAR URBAN COMPLEX BEING
 DEVELOPED BY ESSEL HOUSING PROJECTS (P) LTD. IN COLLABORATION WITH
 SH. RANBIR SINGH & SH. AJAY AND MOONLIGHT CONTINENTAL PVT. LTD.

BUILDING NO.
 TOWER - R1& R4

SHEET TITLE
 ELEVATION - 1, 2, 3 & 4

SCALE
 1:100

CHECKED
 DATE 14-01-17

ARCHITECT
 SAHA & ASSOCIATES
 ARCHITECTS, PLANNERS & INT. DESIGNERS
 D-22, PAMPOSH ENCLAVE, (L.G.F.)
 NEW DELHI-110048
 TEL: 26089932, 26461121, FAX: 011 91 26428755
 email: - bhupshah@gmail.com